

English Revel Ball

Music Supplement charts

Friday Aug 2, 9:00pm-midnight,
hosted by Henry of Maldon

2019

The Beginning of the World (or, St. Ledgers)

adapted by Henry of Maldon from Sellingers Round by William Byrd and John Playford

roadmap: (AA B CC) × 3

Half Hannikin

(Alex Clark Reconstruction)

(AA, B) x n

1 A

5 B

9

Jenny Pluck Pears

(Alex Clark Reconstruction)

(AAB) x 6

1 *Gm* *F* *Gm* *Dm* *Gm* *F* *Gm* *Dm*

5 *Bb* *F* *Gm* *Dm* *C* *D* *G*

9 *Gm*

Intro

13 *D* *G* D.C. x 6

The Jumbling of Harry

jumbled by Henry of Maldon (for the Lovelace Ms. dance "The Jumbling of Joan")

roadmap: (AA BB) × 3

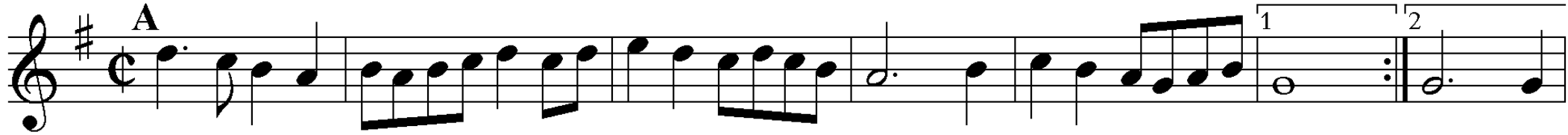

Picking of sticks

(Alex Clark Reconstruction)

A x 18

1 A G Am D7 G

6 G Am D7 G D.C.

RUFTY TUFTY

(ALEX CLARK RECONSTRUCTION)

Intro, (AB CC) x 3

A D G A D

Bm Em A D

B G D G

C Intro: G

D D.C. x 3 G

Scotch cap

(Alex Clark Reconstruction)

(AA, BBBBBB), (A'A', B'B')x2

A

1 *Dm* *G*

1 *G* 2 *G*

B

6 *Dm*

11 *G*

1-5 *C Dm* 6 *C Dm*

A' $\text{\textcircled{S}}$

16 *Dm* *G*

1 *G* 2 *G*

B'

21 *Dm*

26 *G*

1 *C Dm* 2 *C Dm D.S.*